

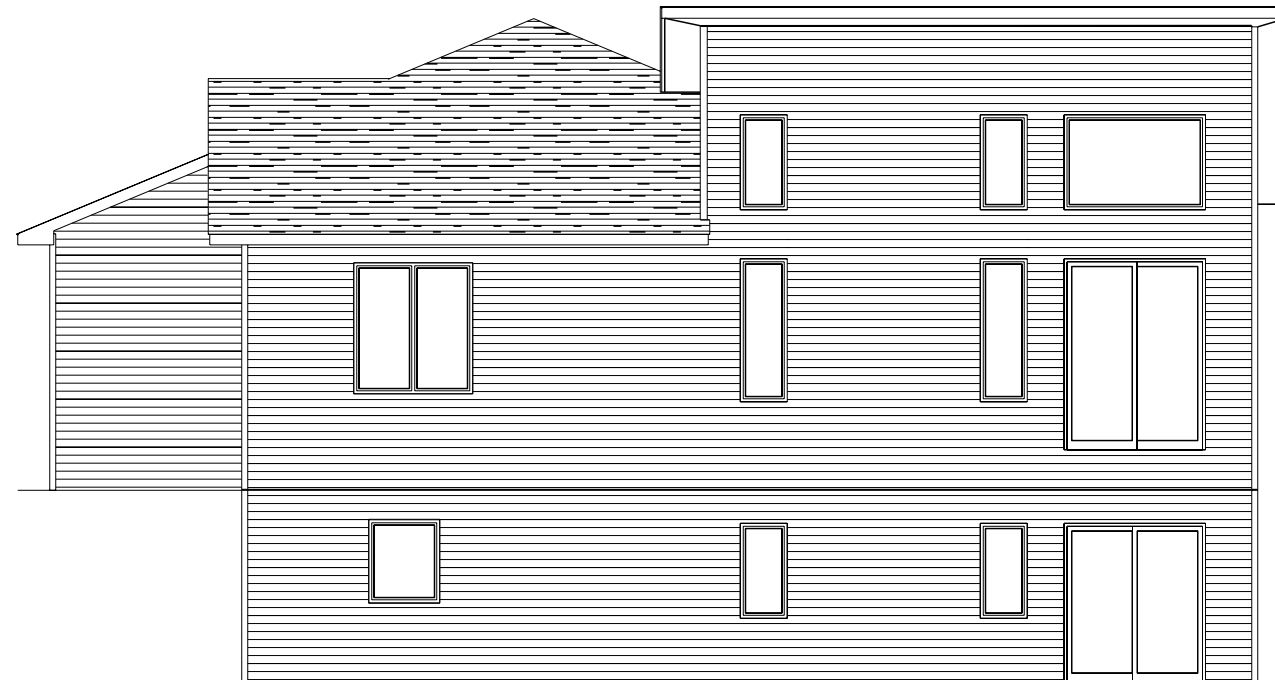

**FRONT ELEVATION**



**REAR ELEVATION**



**FRONT STREET MILLWORK & LUMBER, INC.**  
 3320 E CENTURY AVE - BISMARCK, ND 58503  
 PHONE: 701-255-1636 FAX: 701-222-0500  
 MARCIE@FRONTSTREETMILLWORK.COM

DRAWN FOR:  
**TURN KEY HOMES**  
PLAN NAME: TKH-4715 NOVA AVE

DRAWN BY: MARCIE FRANKLUND  
DATE: SEPTEMBER 27, 2019  
REVISED: TUESDAY, FEBRUARY 25, 2020

SCALE:  
 1/8" = 1'-0"

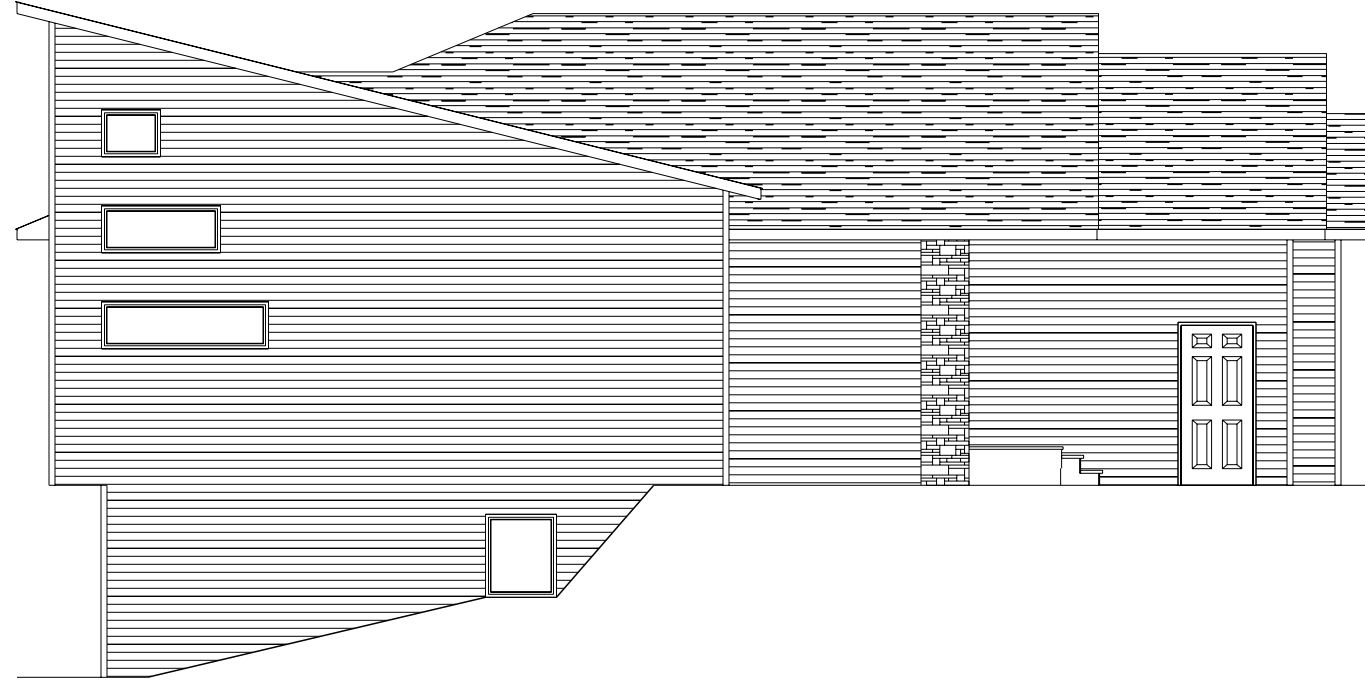

**LEFT ELEVATION**

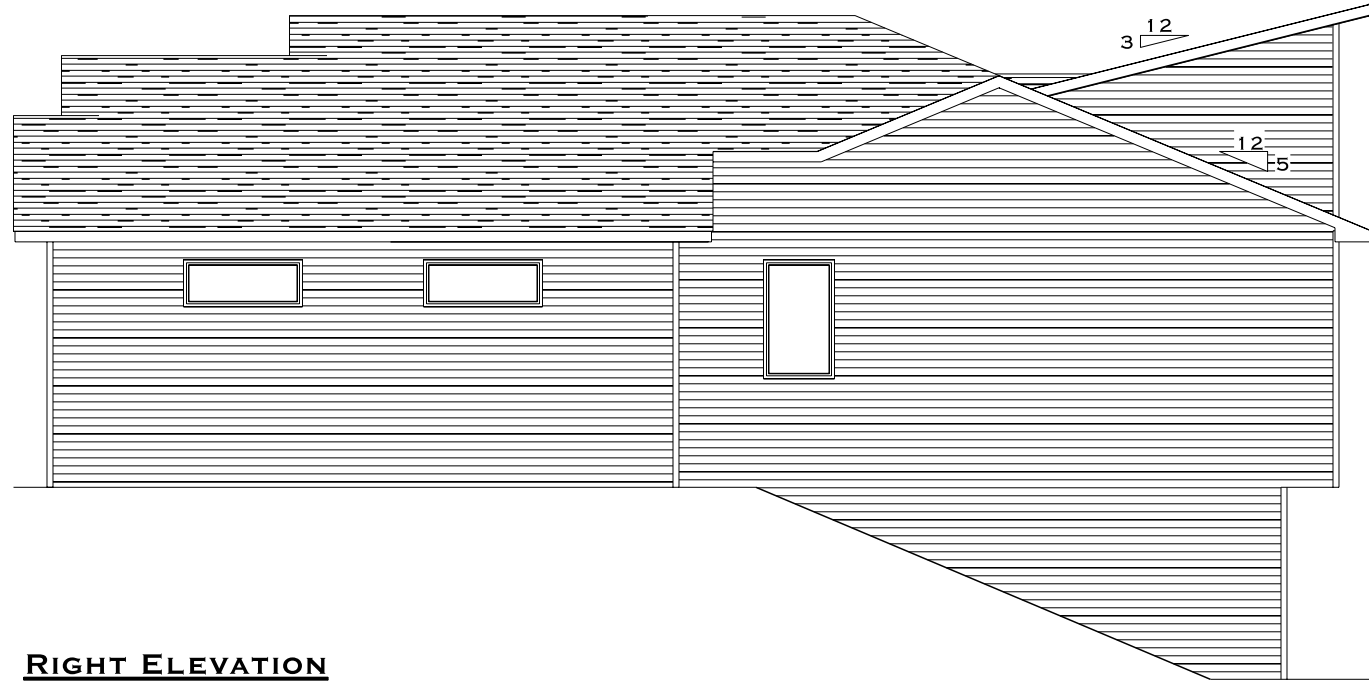

**RIGHT ELEVATION**



**FRONT STREET MILLWORK & LUMBER, INC.**  
 3320 E CENTURY AVE - BISMARCK, ND 58503  
 PHONE: 701-255-1636 FAX: 701-222-0500  
 MARCIE@FRONTSTREETMILLWORK.COM

DRAWN FOR:  
**TURN KEY HOMES**  
PLAN NAME: TKH-4715 NOVA AVE

DRAWN BY: MARCIE FRANKLUND  
DATE: SEPTEMBER 27, 2019  
REVISED: TUESDAY, FEBRUARY 25, 2020

SCALE:  
 1/8" = 1'-0"



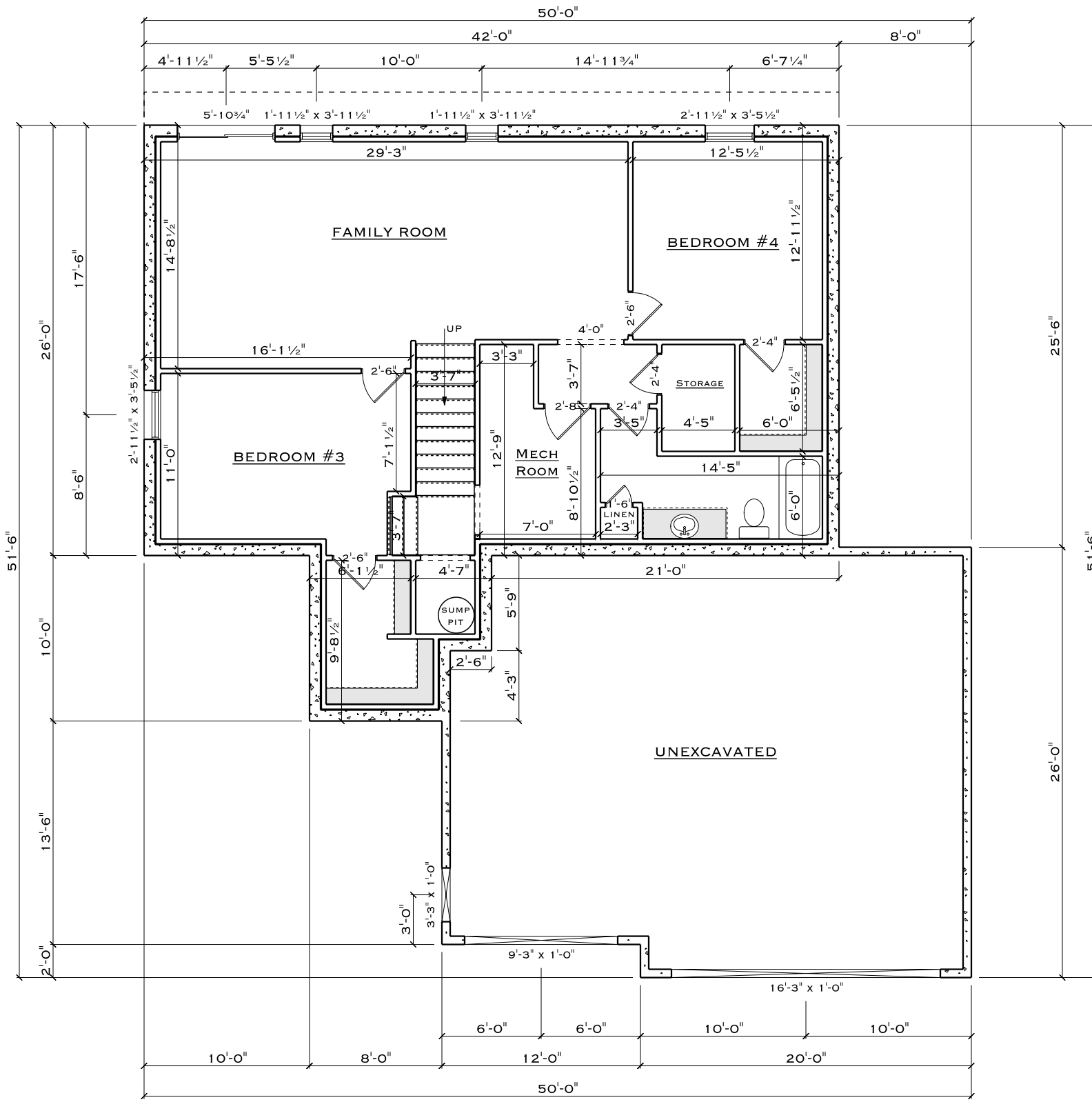

NAME	AREA
LOWER LEVEL	1191.4 SQ FT.



**FRONT STREET MILLWORK & LUMBER, INC.**  
 3320 E CENTURY AVE - BISMARCK, ND 58503  
 PHONE: 701-255-1636 FAX: 701-222-0500  
 MARCIE@FRONTSTREETMILLWORK.COM

**TURN KEY HOMES**  
 PLAN NAME: TKH-4715 NOVA AVE

DRAWN BY: MARCIE FRANKLUND  
 DATE: SEPTEMBER 27, 2019  
 REVISED: TUESDAY, FEBRUARY 25, 2020

SCALE:  
 1/8" = 1'-0"