

**FRONT ELEVATION**



**REAR ELEVATION**



**FRONT STREET MILLWORK & LUMBER, INC.**  
 3320 E CENTURY AVE - BISMARCK, ND 58503  
 PHONE: 701-255-1636 FAX: 701-222-0500  
 MARCIE@FRONTSTREETMILLWORK.COM

DRAWN FOR:  
**TURN KEY HOMES**  
PLAN NAME: TKH-1301 SPLIT LEVEL

DRAWN BY: MARCIE FRANKLUND  
DATE: MAY 29, 2020  
REVISED: FRIDAY, JULY 3, 2020

SCALE:  
 1/8" = 1'-0"

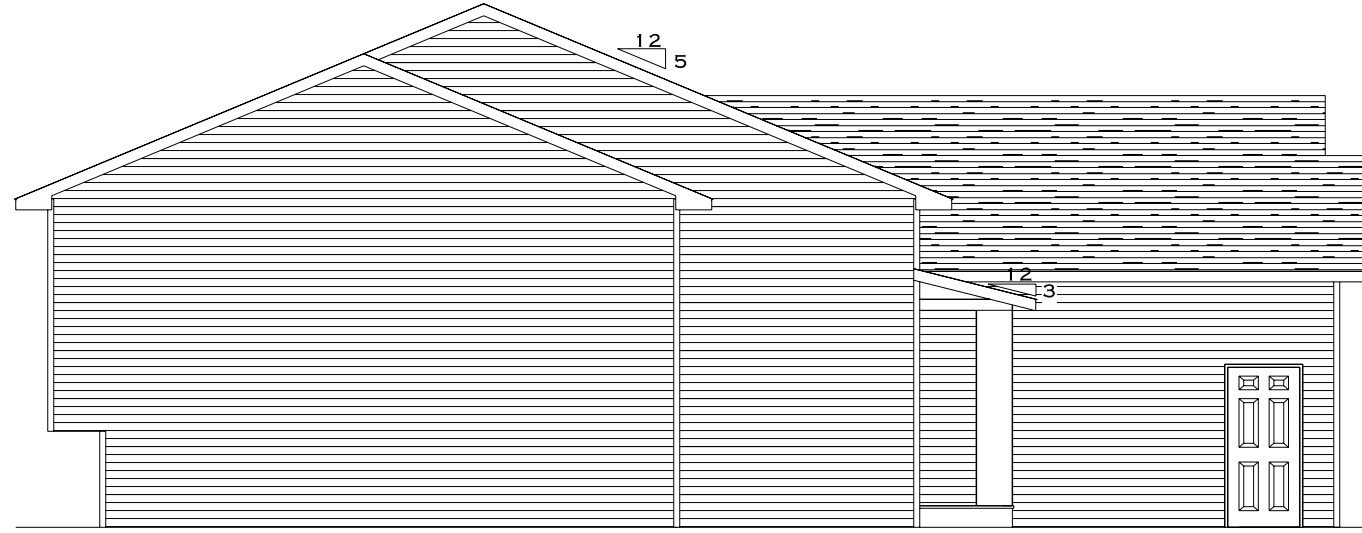

**LEFT ELEVATION**



**RIGHT ELEVATION**



**FRONT STREET MILLWORK & LUMBER, INC.**  
 3320 E CENTURY AVE - BISMARCK, ND 58503  
 PHONE: 701-255-1636 FAX: 701-222-0500  
 MARCIE@FRONTSTREETMILLWORK.COM

**TURN KEY HOMES**  
 PLAN NAME: TKH-1301 SPLIT LEVEL

**DRAWN BY:** MARCIE FRANKLUND  
**DATE:** MAY 29, 2020  
**REVISED:** FRIDAY, JULY 3, 2020

**SCALE:**  
 1/8" = 1'-0"

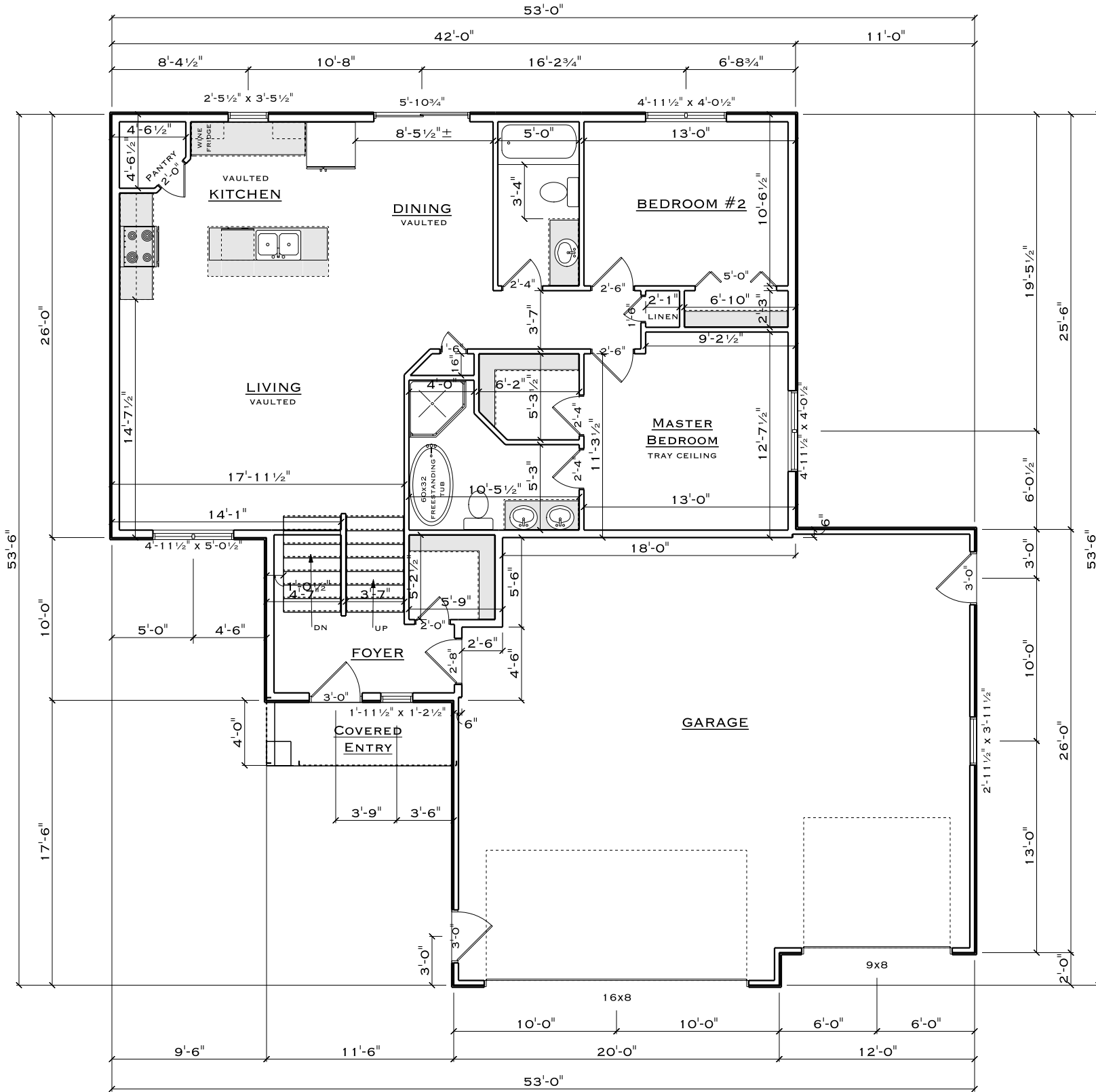

NOTES:  
 8' MAIN LEVEL WALL HEIGHT  
 STORY + 1/2 FOYER WALLS

NAME	AREA
MAIN FLOOR	1225.8 SQ. FT.
GARAGE	842.8 SQ. FT.
COVERED ENTRY	42.6 SQ. FT.



**FRONT STREET MILLWORK & LUMBER, INC.**  
 3320 E CENTURY AVE - BISMARCK, ND 58503  
 PHONE: 701-255-1636 FAX: 701-222-0500  
 MARCIE@FRONTSTREETMILLWORK.COM

**TURN KEY HOMES**  
 DRAWN FOR: \_\_\_\_\_  
 PLAN NAME: TKH-1301 SPLIT LEVEL

DRAWN BY: MARCIE FRANKLUND  
 DATE: MAY 29, 2020  
 REVISED: FRIDAY, JULY 3, 2020

SCALE:  
 1/8" = 1'-0"

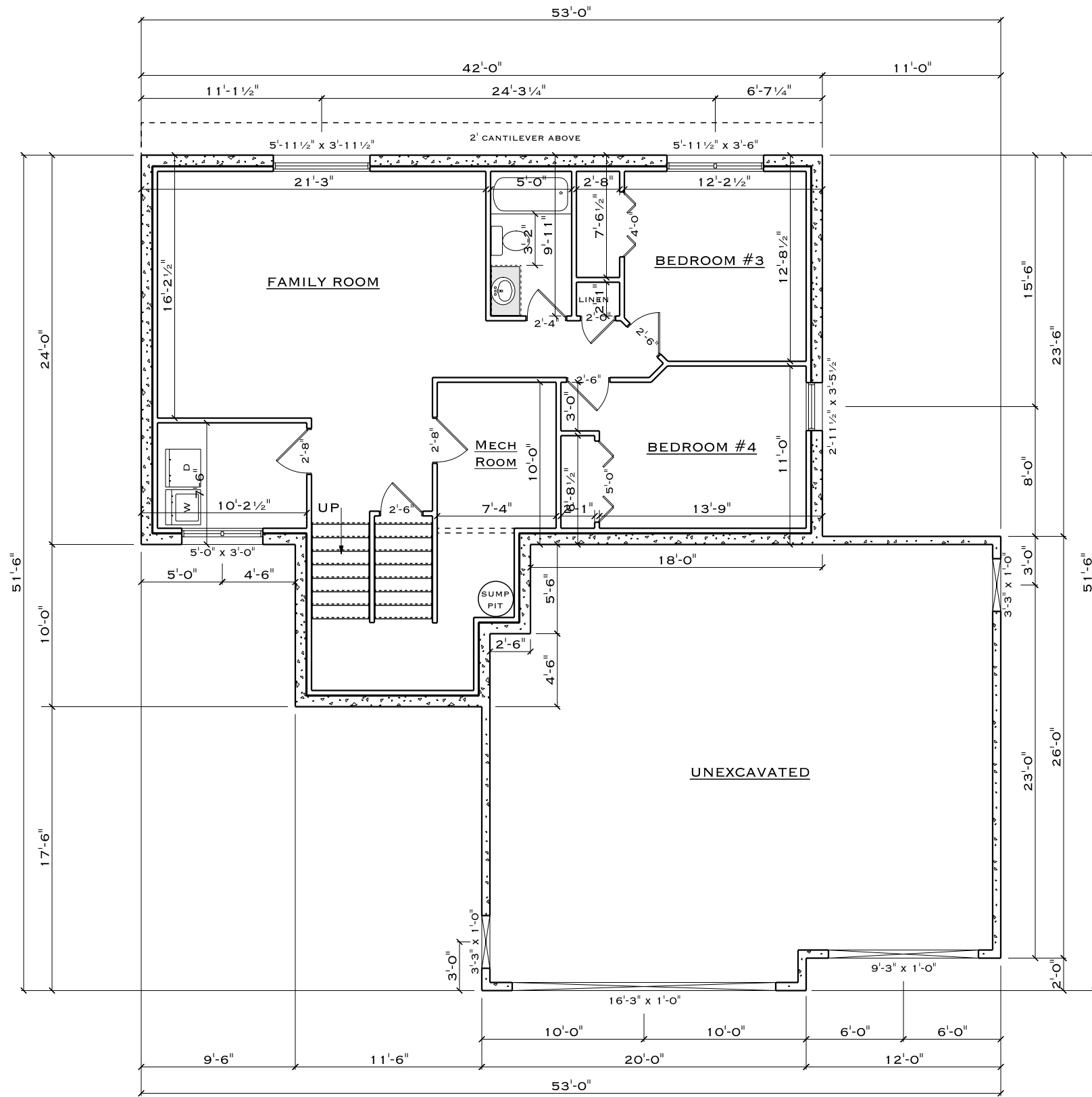

NAME	AREA
LOWER LEVEL	1141.8 SQ FT.



**FRONT STREET MILLWORK & LUMBER, INC.**  
 3320 E CENTURY AVE - BISMARCK, ND 58503  
 PHONE: 701-255-1636 FAX: 701-222-0500  
 MARCIE@FRONTSTREETMILLWORK.COM

**TURN KEY HOMES**  
 DRAWN FOR: \_\_\_\_\_  
 PLAN NAME: TKH-1301 SPLIT LEVEL

DRAWN BY: MARCIE FRANKLUND  
 DATE: MAY 29, 2020  
 REVISED: FRIDAY, JULY 3, 2020

SCALE:  
 1/8" = 1'-0"