

FRONT ELEVATION



REAR ELEVATION



FRONT STREET MILLWORK & LUMBER, INC.
 3320 E CENTURY AVE - BISMARCK, ND 58503
 PHONE: 701-255-1636 FAX: 701-222-0500
 MARCIE@FRONTSTREETMILLWORK.COM

TURN KEY HOMES
 PLAN NAME: TKH-4606 CROWN POINT RD

DRAWN BY: MARCIE FRANKLUND
DATE: MARCH 5, 2020
REVISED: MONDAY, JUNE 22, 2020

SCALE:
 1/8" = 1'-0"

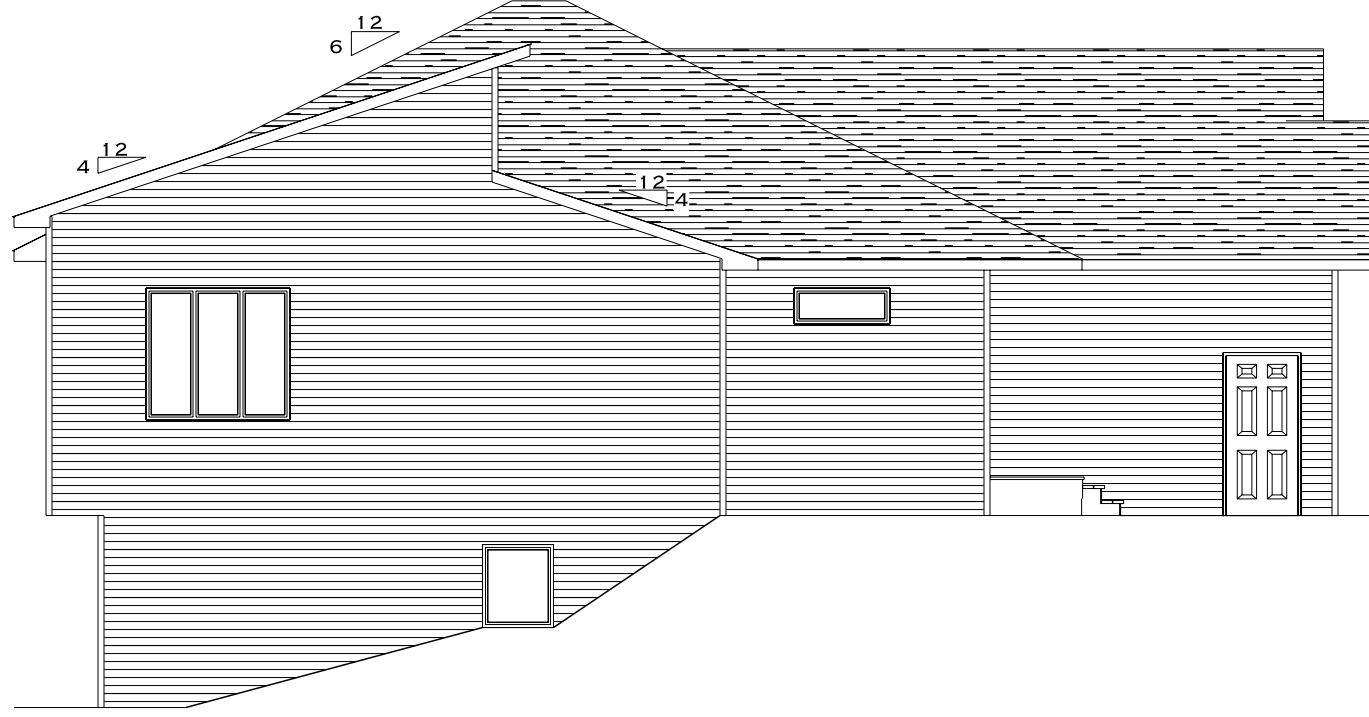

LEFT ELEVATION

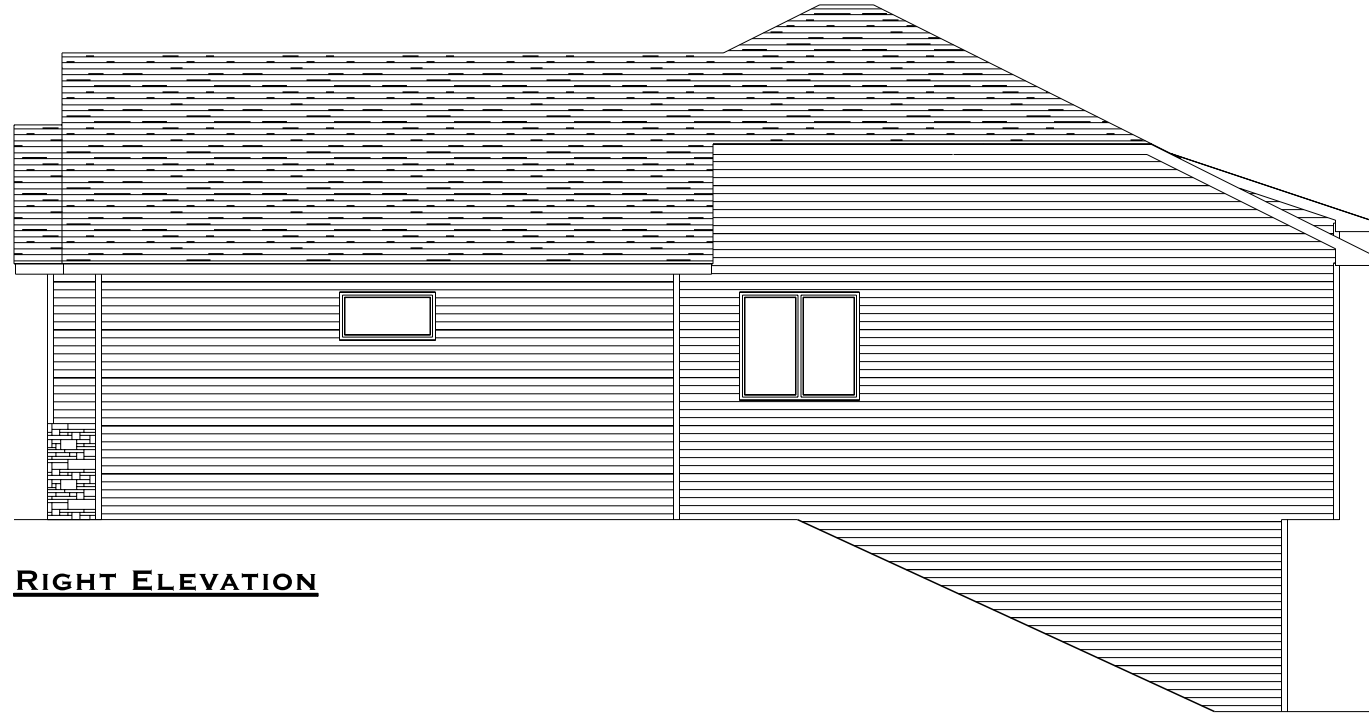

RIGHT ELEVATION



FRONT STREET MILLWORK & LUMBER, INC.
 3320 E CENTURY AVE - BISMARCK, ND 58503
 PHONE: 701-255-1636 FAX: 701-222-0500
 MARCIE@FRONTSTREETMILLWORK.COM

DRAWN FOR:
TURN KEY HOMES
PLAN NAME: TKH-4606 CROWN POINT RD

DRAWN BY: MARCIE FRANKLUND
DATE: MARCH 5, 2020
REVISED: MONDAY, JUNE 22, 2020

SCALE:
 1/8" = 1'-0"

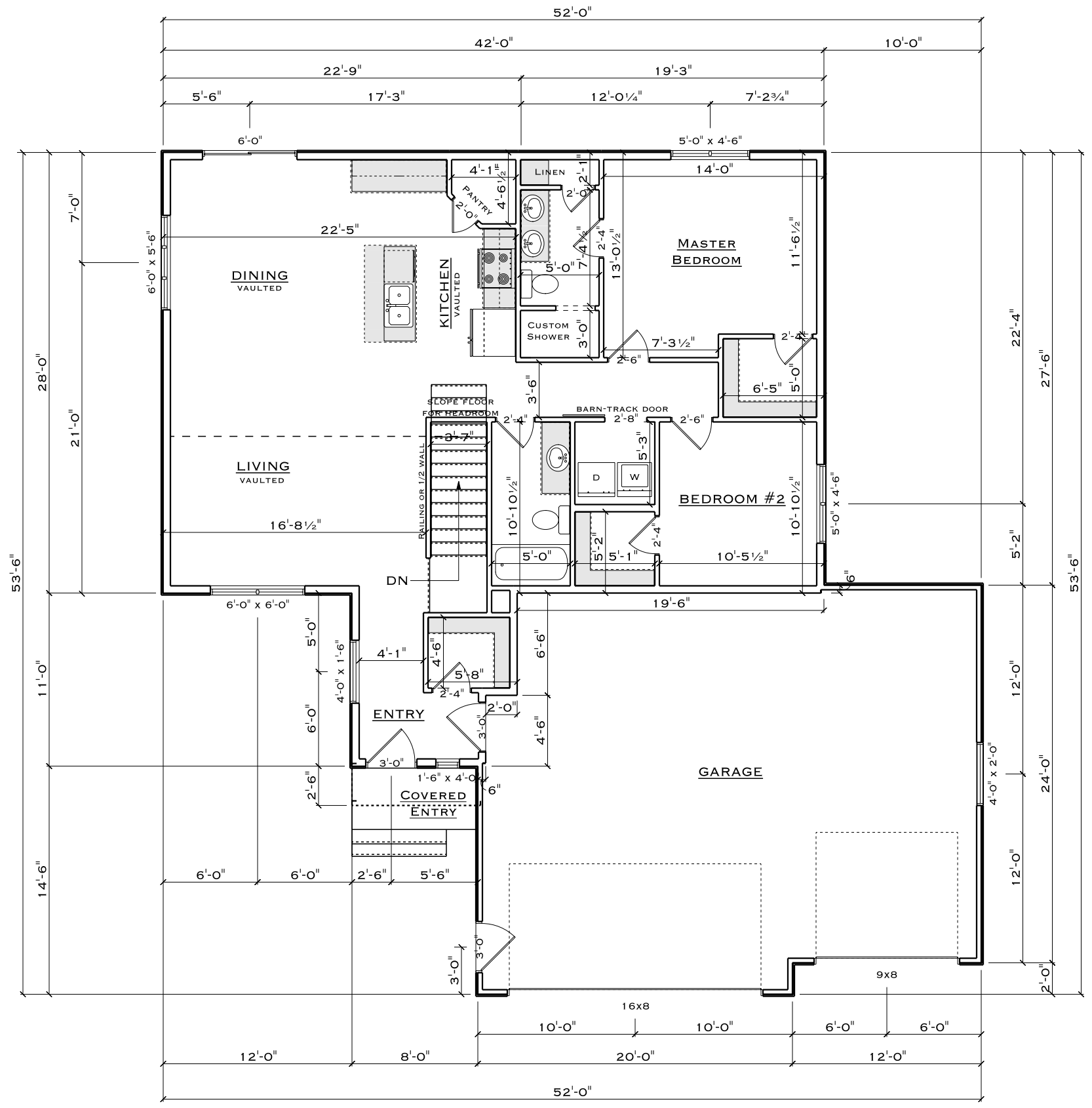

NOTES:
 9' MAIN LEVEL WALL HEIGHT

NAME	AREA
MAIN FLOOR	1282.5 SQ. FT.
GARAGE	778.5 SQ. FT.
COVERED ENTRY	20.0 SQ. FT.



FRONT STREET MILLWORK & LUMBER, INC.
 3320 E CENTURY AVE - BISMARCK, ND 58503
 PHONE: 701-255-1636 FAX: 701-222-0500
 MARCIE@FRONTSTREETMILLWORK.COM

TURN KEY HOMES
 DRAWN FOR: _____
 PLAN NAME: TKH-4606 CROWN POINT RD

DRAWN BY: MARCIE FRANKLUND
 DATE: AUGUST 16, 2017
 REVISED: MONDAY, JUNE 22, 2020

SCALE:
 1/8" = 1'-0"

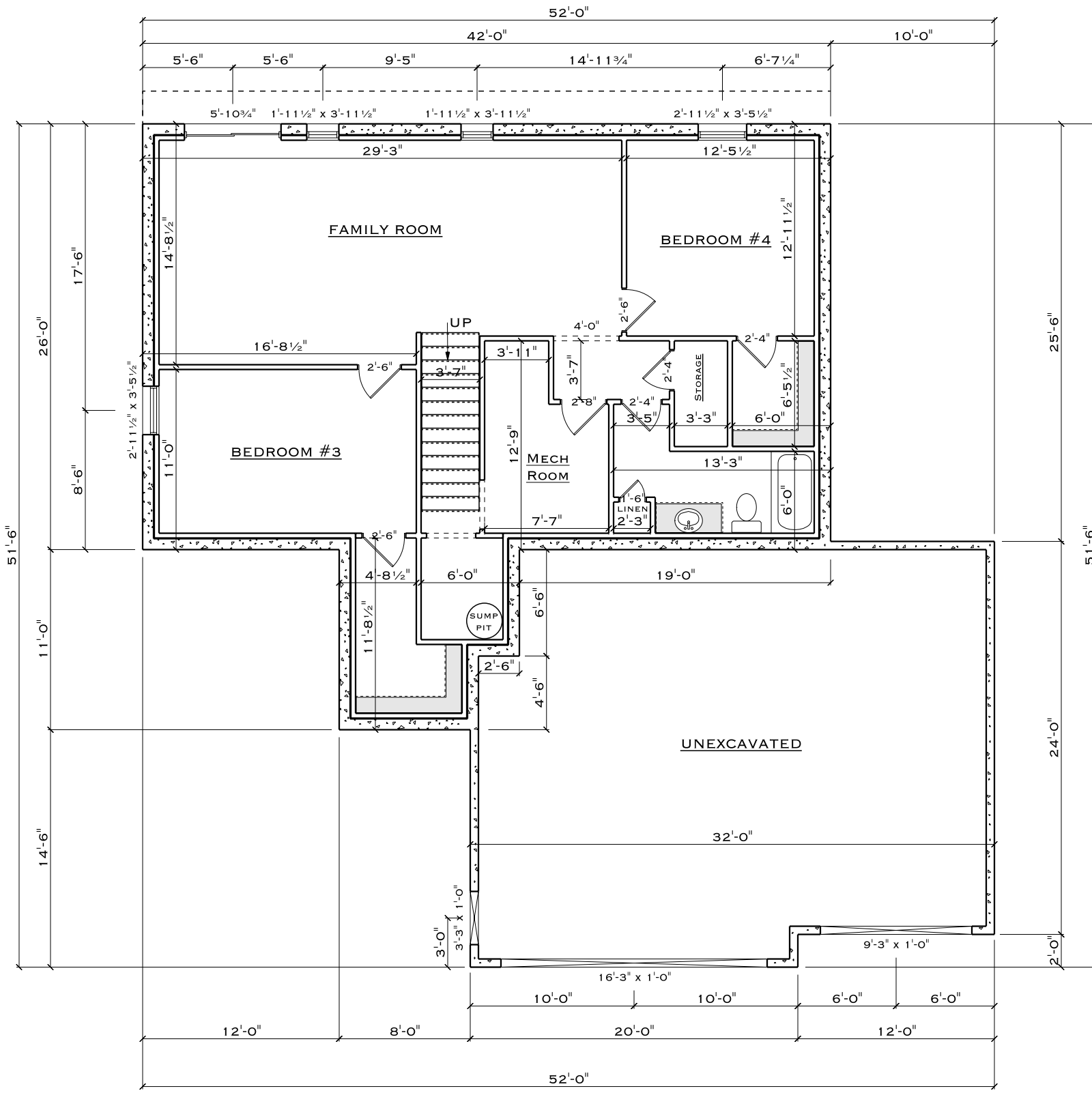

NAME	AREA
LOWER LEVEL	1201.8 SQ FT.



FRONT STREET MILLWORK & LUMBER, INC.
 3320 E CENTURY AVE - BISMARCK, ND 58503
 PHONE: 701-255-1636 FAX: 701-222-0500
 MARCIE@FRONTSTREETMILLWORK.COM

TURN KEY HOMES
 PLAN NAME: TKH-4606 CROWN POINT RD

DRAWN BY: MARCIE FRANKLUND
DATE: SEPTEMBER 27, 2019
REVISED: MONDAY, JUNE 22, 2020

SCALE:
 1/8" = 1'-0"