

**FRONT ELEVATION**



**REAR ELEVATION**



**FRONT STREET MILLWORK & LUMBER, INC.**  
 3320 E CENTURY AVE - BISMARCK, ND 58503  
 PHONE: 701-255-1636 FAX: 701-222-0500  
 MARCIE@FRONTSTREETMILLWORK.COM

DRAWN FOR:  
**TURN KEY HOMES**  
PLAN NAME: TKH-14001 TRAIL BOSS WAY

DRAWN BY: MARCIE FRANKLUND  
DATE: APRIL 3, 2020  
REVISED: MONDAY, AUGUST 10, 2020

SCALE:  
 1/8" = 1'-0"

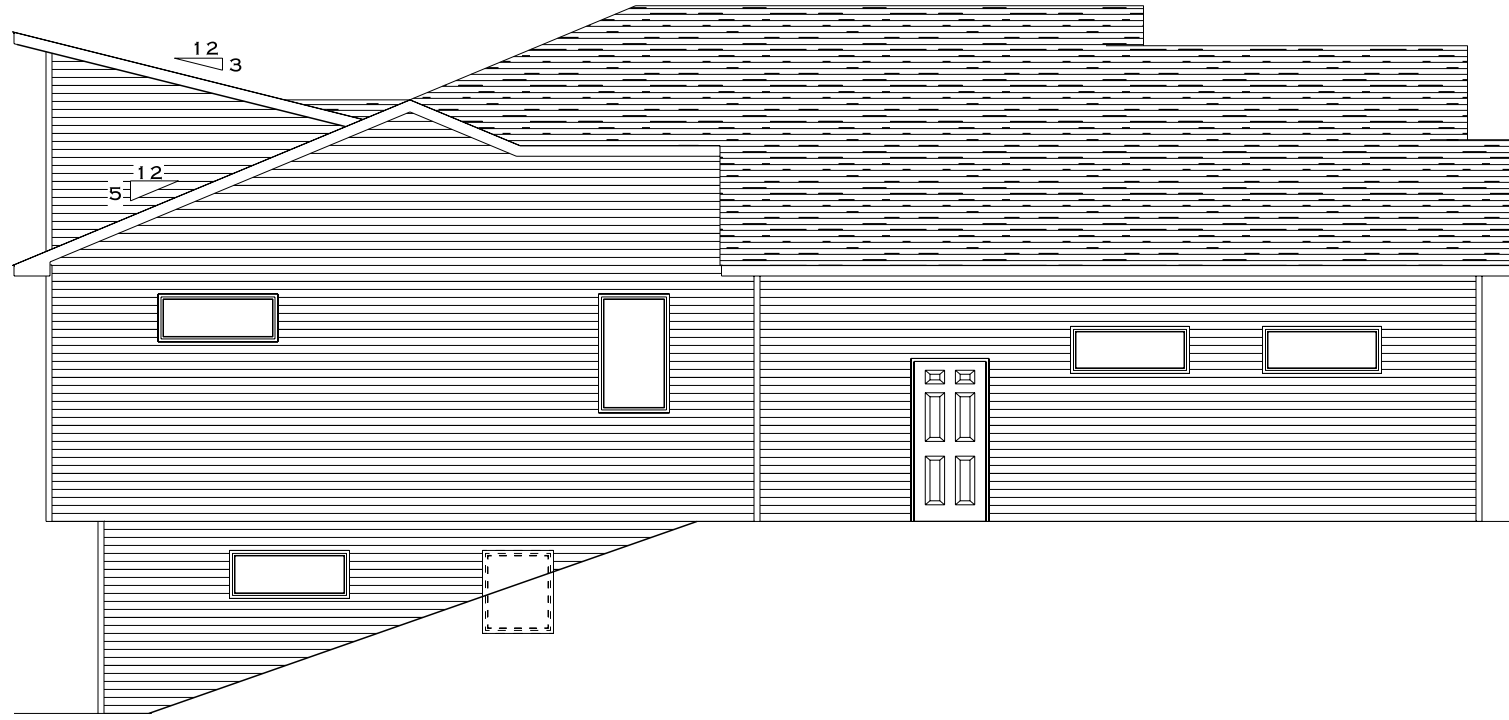

**LEFT ELEVATION**

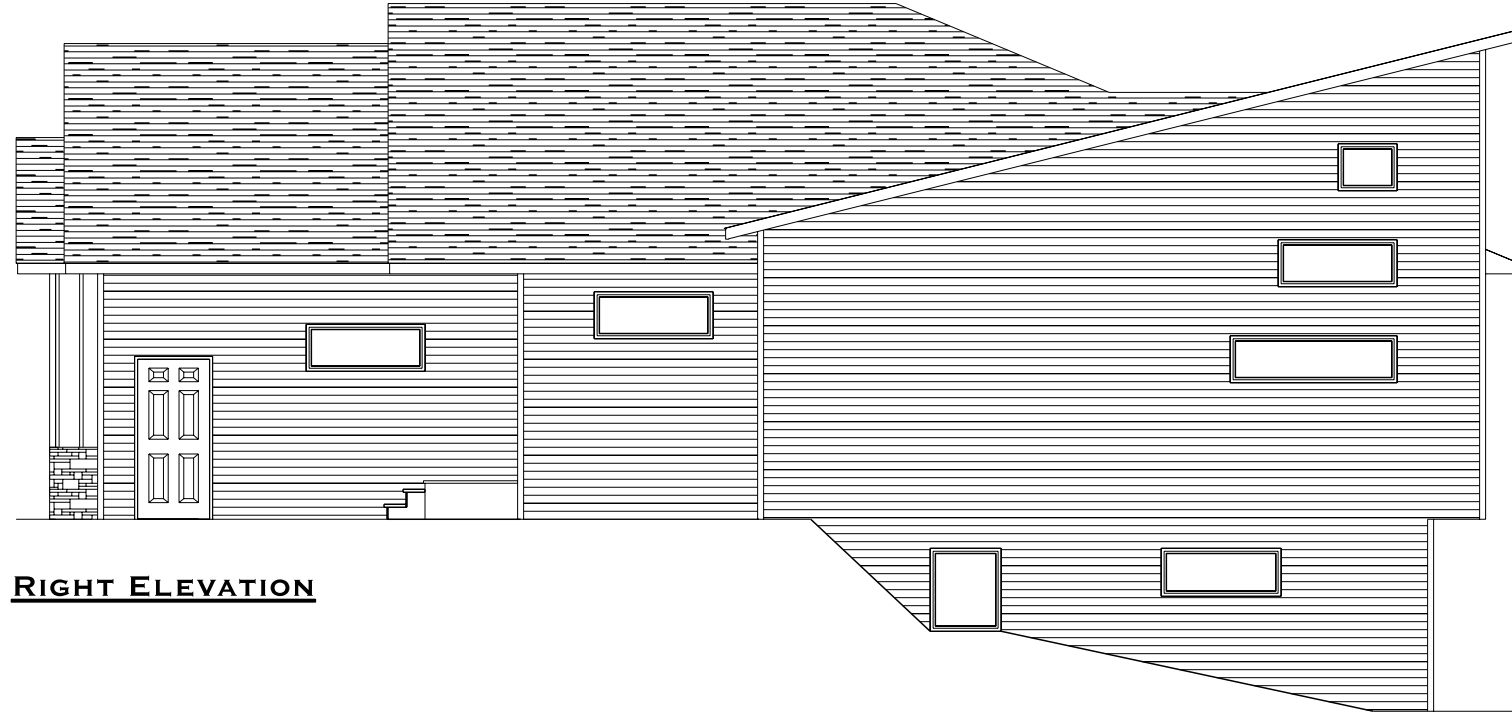

**RIGHT ELEVATION**



**FRONT STREET MILLWORK & LUMBER, INC.**  
 3320 E CENTURY AVE - BISMARCK, ND 58503  
 PHONE: 701-255-1636 FAX: 701-222-0500  
 MARCIE@FRONTSTREETMILLWORK.COM

DRAWN FOR:  
**TURN KEY HOMES**  
PLAN NAME: TKH-14001 TRAIL BOSS WAY

DRAWN BY: MARCIE FRANKLUND  
DATE: APRIL 3, 2020  
REVISED: MONDAY, AUGUST 10, 2020

SCALE:  
 1/8" = 1'-0"

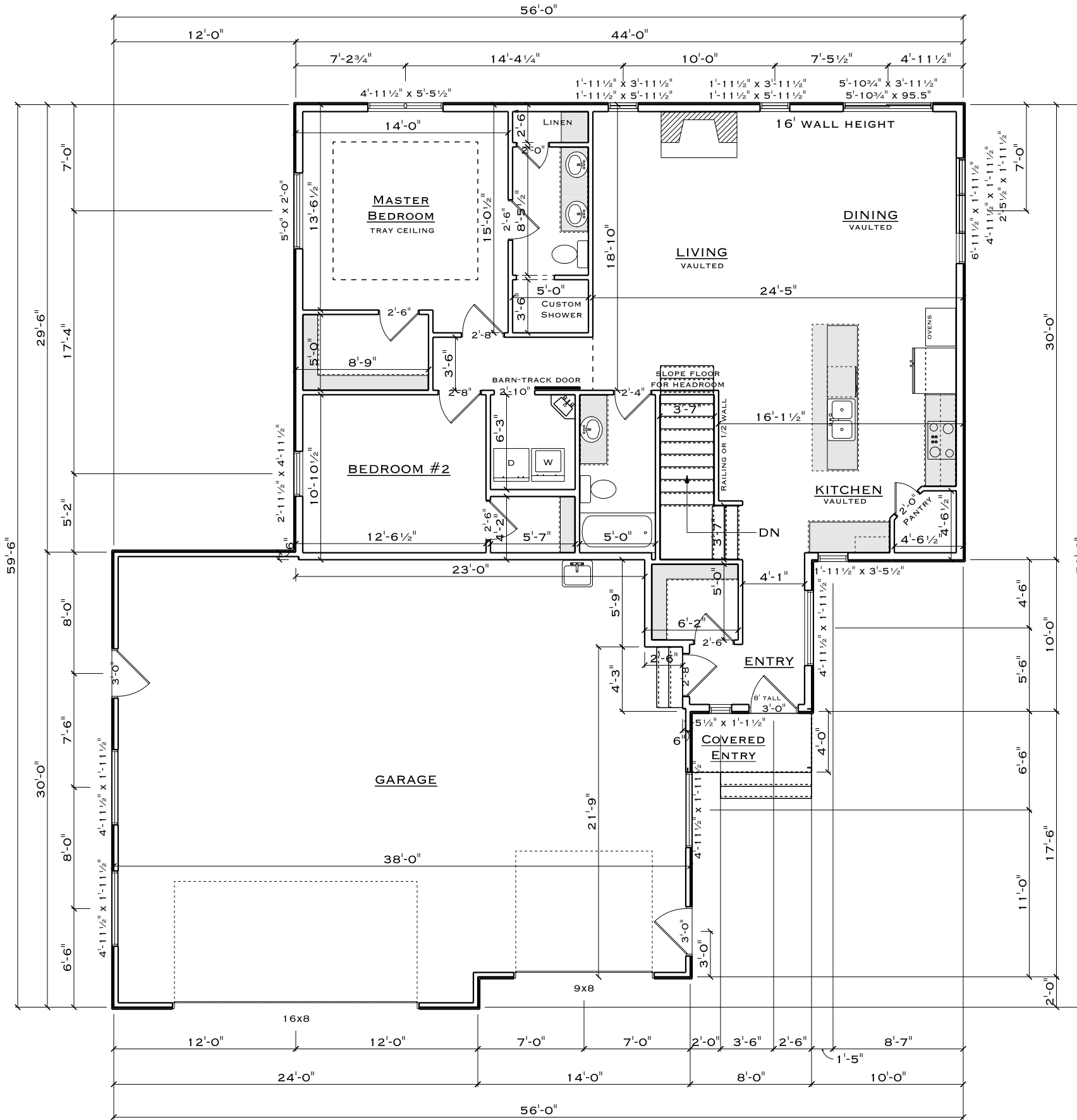

NOTES:  
 9' MAIN LEVEL WALL HEIGHT EXCEPT LIVING ROOM WALLS FOR MONO-VAULT

NAME	AREA
MAIN FLOOR	1419.4 SQ FT.
GARAGE	1080.6 SQ FT.
COVERED ENTRY	31.0 SQ FT.



**FRONT STREET MILLWORK & LUMBER, INC.**  
 3320 E CENTURY AVE - BISMARCK, ND 58503  
 PHONE: 701-255-1636 FAX: 701-222-0500  
 MARCIE@FRONTSTREETMILLWORK.COM

**TURN KEY HOMES**  
 DRAWN FOR: \_\_\_\_\_  
 PLAN NAME: TKH-14001 TRAIL BOSS WAY

DRAWN BY: MARCIE FRANKLUND  
 DATE: APRIL 3, 2020  
 REVISED: MONDAY, AUGUST 10, 2020

SCALE:  
 1/8" = 1'-0"

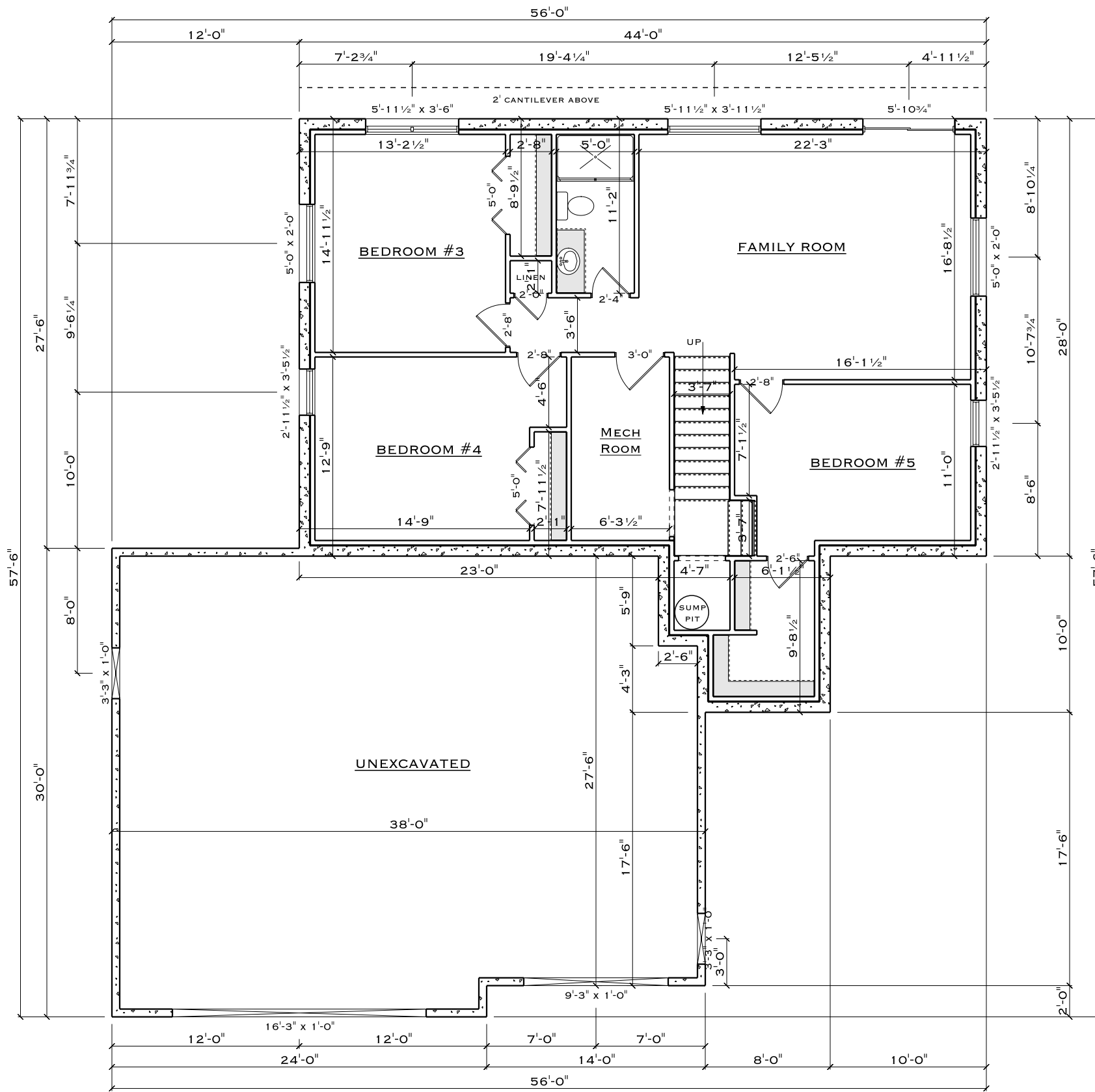

NAME	AREA
LOWER LEVEL	1331.4 SQ FT.



**FRONT STREET MILLWORK & LUMBER, INC.**  
 3320 E CENTURY AVE - BISMARCK, ND 58503  
 PHONE: 701-255-1636 FAX: 701-222-0500  
 MARCIE@FRONTSTREETMILLWORK.COM

**TURN KEY HOMES**  
 TKH-14001 TRAIL BOSS WAY

DRAWN BY: MARCIE FRANKLUND  
 DATE: APRIL 3, 2020  
 REVISED: MONDAY, AUGUST 10, 2020

SCALE:  
 1/8" = 1'-0"